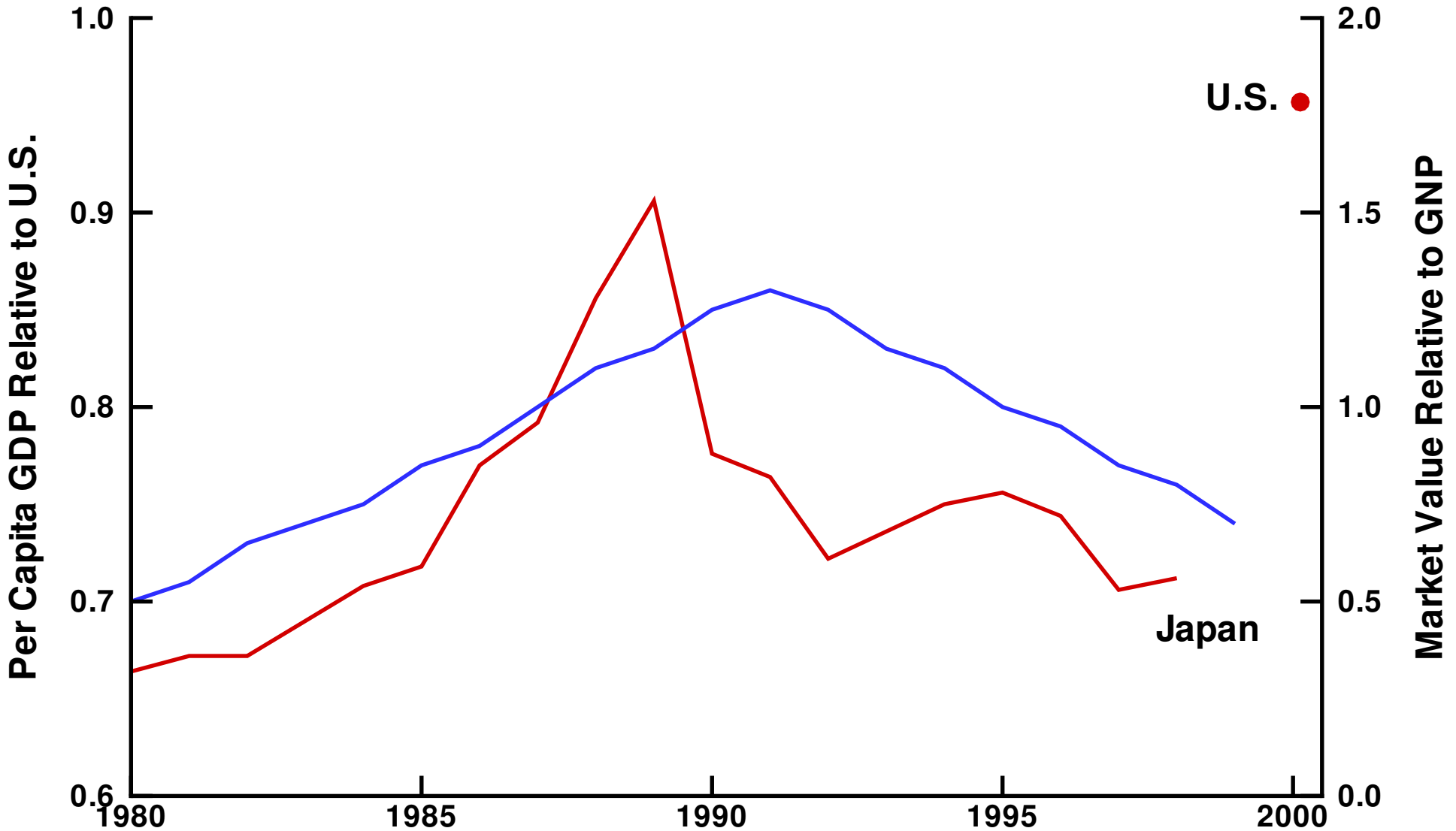
1.0
0.9
0.8
0.7
0.6
Per Capita GDP Relative to U.S.
2.0
1.5
1.0
0.5
0.0
Market Value Relative to GNP
U.S.
Japan
1980
1985
1990
1995
2000