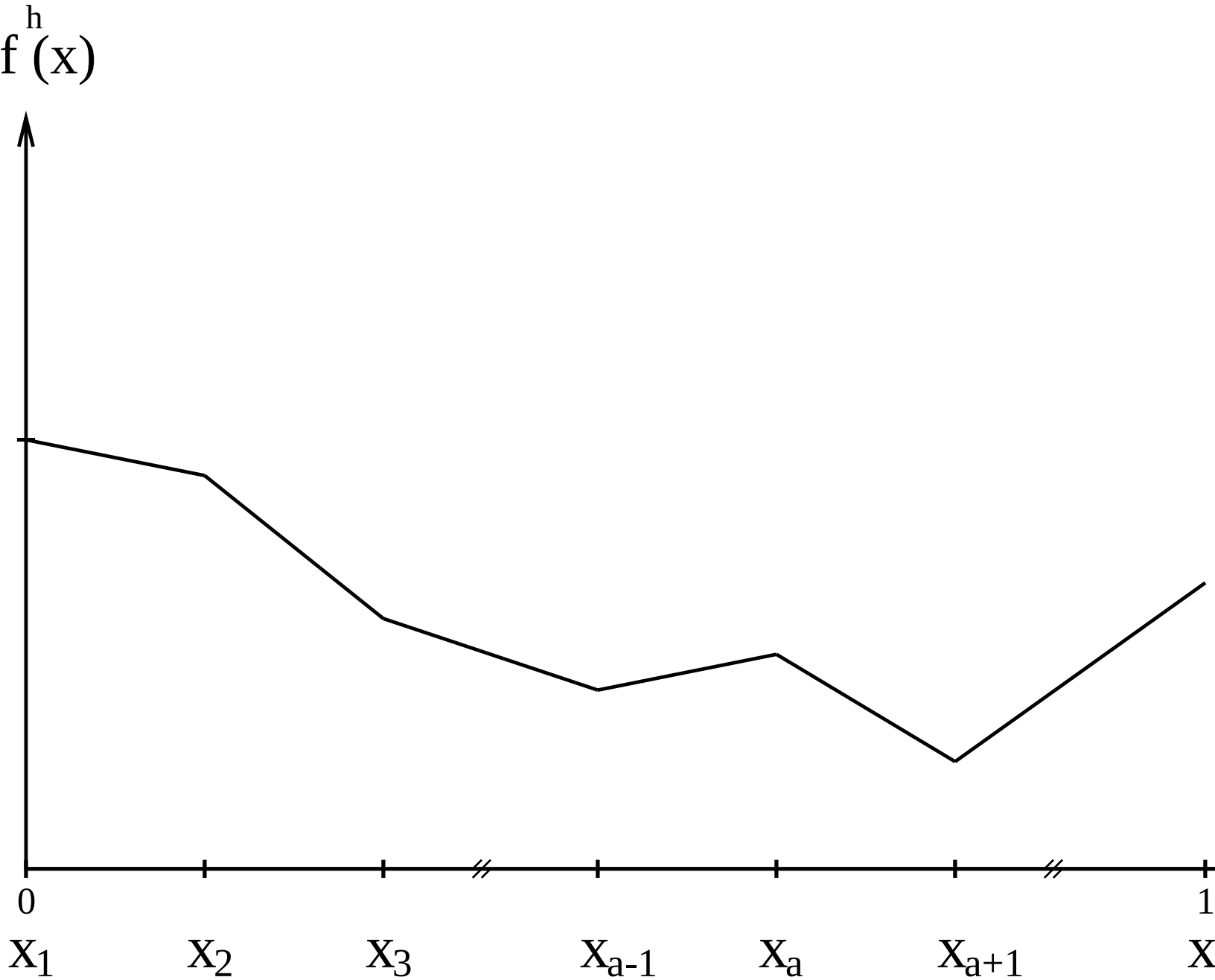
$f^h(x)$
0
1
x_1
x_2
x_3
x_{a-1}
x_a
x_{a+1}
x